

XX XX
 ID: XX Page: Acq Test Date: Jun. 04, 2024 DOB: Age: (DOB empty) Report: Jun. 04, 2024
 Acquisition Page

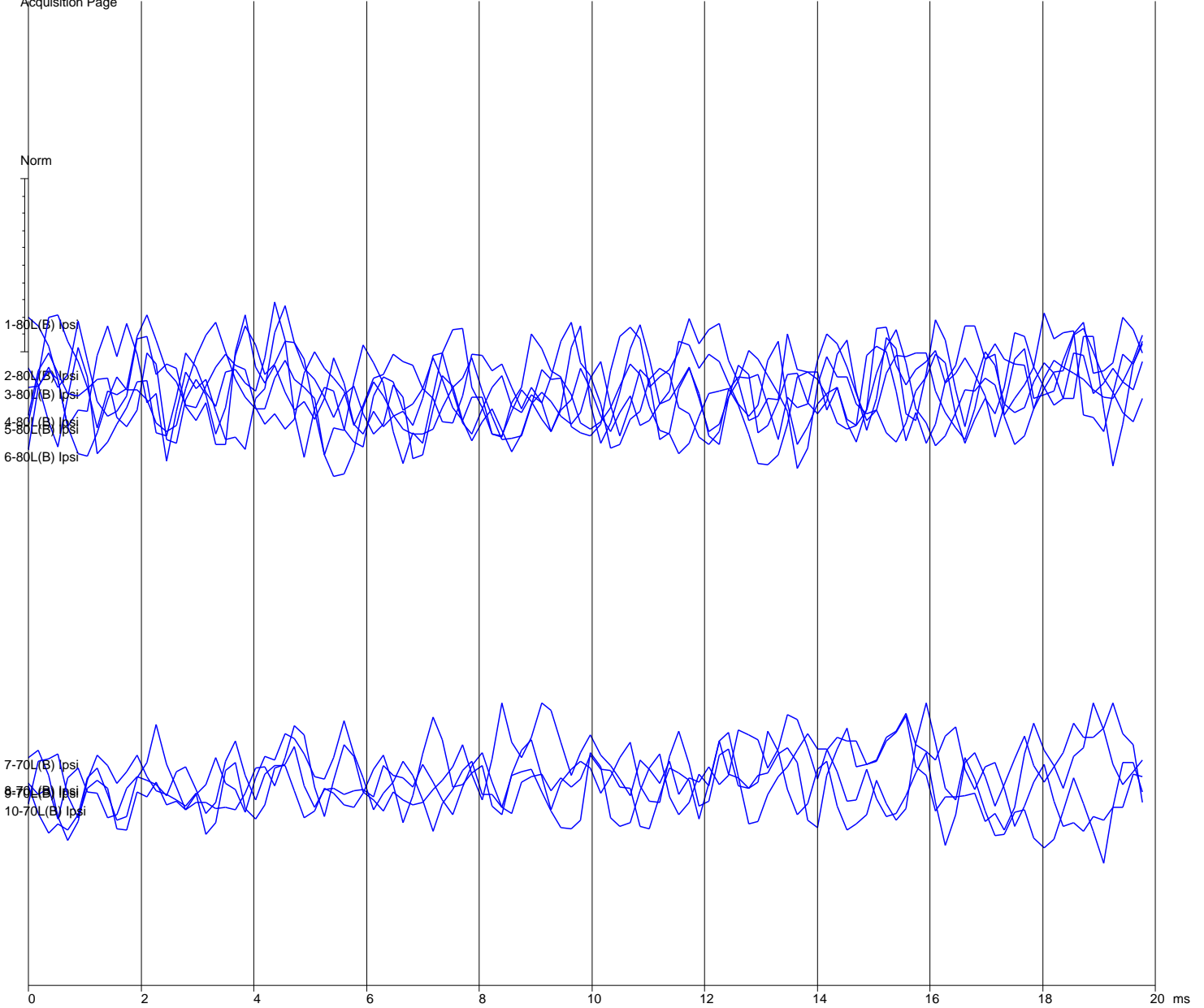

| Num | Filename | Int | Ear | Stim. | Type | Swps/Art | Rate | Mode | PP Amp | SNR RN | Gain | Filters |
|-----|-----------|-------|-----|-------|-----------|----------|------|------|--------|------------|------|------------|
| 1 | LXLA80B.3 | 80SPL | L | Bone | 8000Hz(1) | 560/1 | 11.4 | Altr | 0.80 | 0.08 4.951 | 100 | 100-1500Hz |
| 2 | LXLA80B.1 | 80SPL | L | Bone | 8000Hz(1) | 560/1 | 11.4 | Altr | 0.91 | 0.07 4.940 | 100 | 100-1500Hz |
| 3 | LXLA80B.6 | 80SPL | L | Bone | 8000Hz(1) | 560/0 | 11.4 | Altr | 1.21 | 0.08 5.069 | 100 | 100-1500Hz |
| 4 | LXLA80B.8 | 80SPL | L | Bone | 8000Hz(1) | 560/1 | 11.4 | Altr | 0.71 | 0.09 3.281 | 100 | 100-1500Hz |
| 5 | LXLA80B.5 | 80SPL | L | Bone | 8000Hz(1) | 560/1 | 11.4 | Altr | 1.36 | 0.07 5.792 | 100 | 100-1500Hz |
| 6 | LXLA80B.4 | 80SPL | L | Bone | 8000Hz(1) | 560/1 | 11.4 | Altr | 1.16 | 0.07 5.164 | 100 | 100-1500Hz |
| 7 | LXLA70B.2 | 70SPL | L | Bone | 8000Hz(1) | 560/1 | 11.4 | Altr | 0.85 | 0.14 1.320 | 100 | 100-1500Hz |
| 8 | LXLA70B.1 | 70SPL | L | Bone | 8000Hz(1) | 560/1 | 11.4 | Altr | 0.78 | 0.17 1.273 | 100 | 100-1500Hz |
| 9 | LXLA70B.3 | 70SPL | L | Bone | 8000Hz(1) | 560/0 | 11.4 | Altr | 0.91 | 0.23 1.124 | 100 | 100-1500Hz |
| 10 | LXLA70B.4 | 70SPL | L | Bone | 8000Hz(1) | 560/1 | 11.4 | Altr | 0.69 | 0.15 1.443 | 100 | 100-1500Hz |

System SNR & RN Region: 4.00 - 9.00 ms *-indicates different region used

| Num | Int | Ear | Peaks: Latency(ms) Amp(uV) (AR=Amp Ratio) |
|-----|-----|-----|---|
| 1 | 80 | L | |
| 2 | 80 | L | |
| 3 | 80 | L | |
| 4 | 80 | L | |
| 5 | 80 | L | |
| 6 | 80 | L | |
| 7 | 70 | L | |
| 8 | 70 | L | |
| 9 | 70 | L | |
| 10 | 70 | L | |

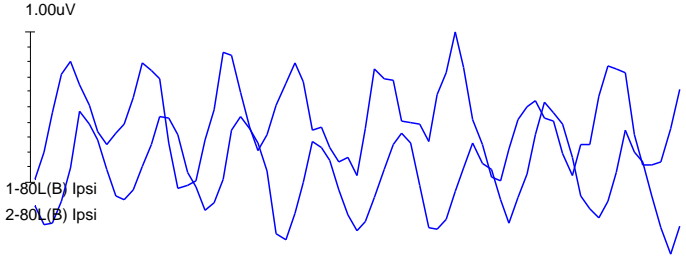

| Num | Filename | Int | Ear | Stim. | Type | Swps/Art | Rate | Mode | PP Amp | SNR | RN | Gain | Filters |
|-----|-----------|-------|-----|-------|-----------|----------|------|------|--------|------|-------|------|------------|
| 1 | LXLA80B.2 | 80SPL | L | Bone | 8000Hz(1) | 560/1 | 11.4 | Altr | 1.20 | 0.10 | 4.652 | 100 | 100-1500Hz |
| 2 | LXLA80B.7 | 80SPL | L | Bone | 8000Hz(1) | 560/1 | 11.4 | Altr | 1.04 | 0.14 | 3.416 | 100 | 100-1500Hz |

System SNR & RN Region: 4.00 - 9.00 ms *-indicates different region used

| Num | Int | Ear | Peaks: Latency(ms) Amp(uV) (AR=Amp Ratio) |
|-----|-----|-----|---|
| 1 | 80 | L | |
| 2 | 80 | L | |