

XX XX  
 ID: XX Page: Acq Test Date: May. 30, 2024 DOB: Age: (DOB empty) Report: May. 30, 2024  
 Acquisition Page

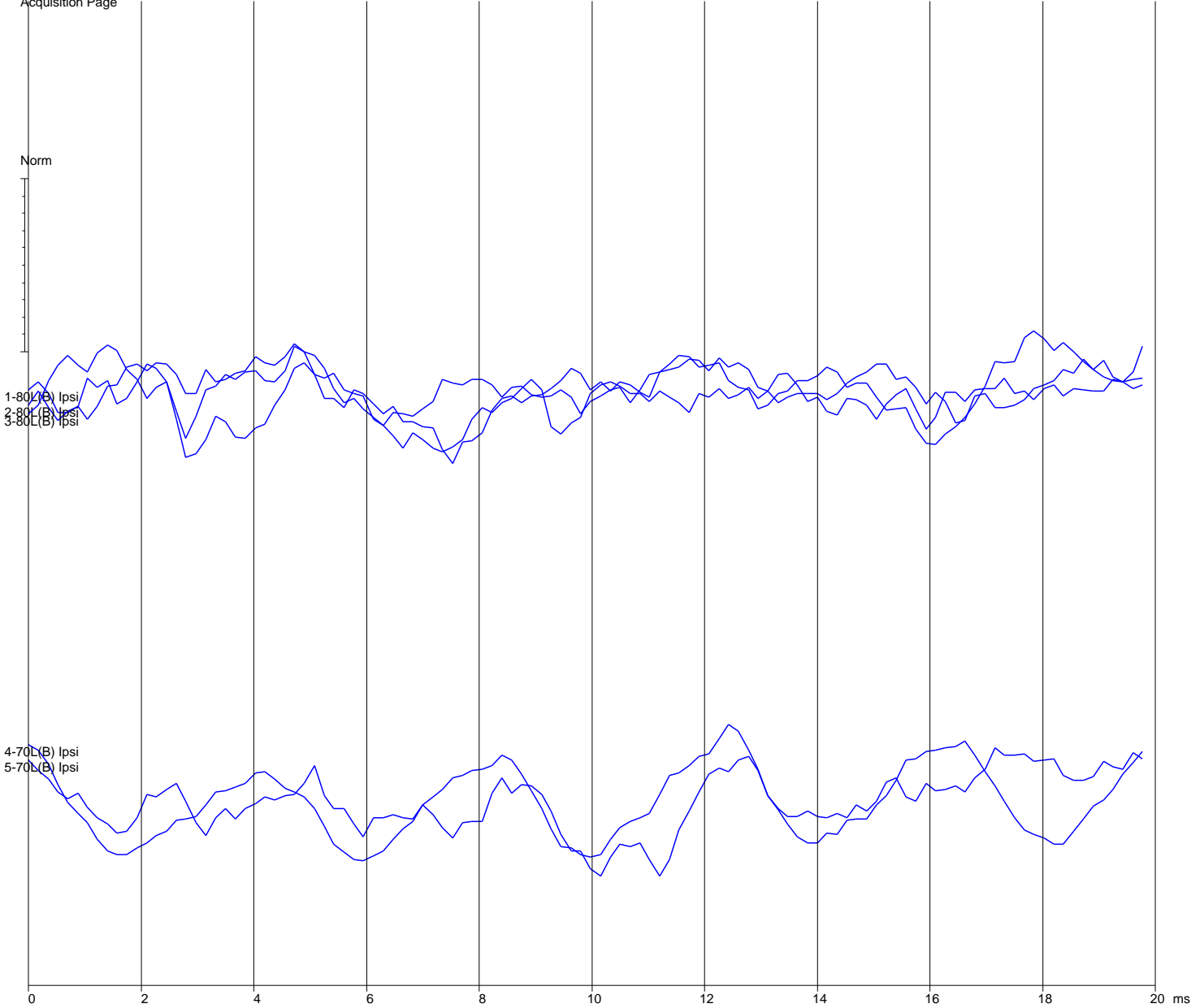

| Num | Filename  | Int   | Ear | Stim. | Type      | Swps/Art | Rate | Mode | PP Amp | SNR  | RN    | Gain | Filters    |
|-----|-----------|-------|-----|-------|-----------|----------|------|------|--------|------|-------|------|------------|
| 1   | NXLA80B.3 | 80SPL | L   | Bone  | 8000Hz(1) | 560/1    | 11.4 | Altr | 0.34   | 0.12 | 0.697 | 100  | 100-1500Hz |
| 2   | NXLA80B.1 | 80SPL | L   | Bone  | 8000Hz(1) | 560/1    | 11.4 | Altr | 0.31   | 0.11 | 0.988 | 100  | 100-1500Hz |
| 3   | NXLA80B.2 | 80SPL | L   | Bone  | 8000Hz(1) | 560/0    | 11.4 | Altr | 0.27   | 0.08 | 0.926 | 100  | 100-1500Hz |
| 4   | NXLA70B.2 | 70SPL | L   | Bone  | 8000Hz(1) | 560/1    | 11.4 | Altr | 0.58   | 0.13 | 1.759 | 100  | 100-1500Hz |
| 5   | NXLA70B.1 | 70SPL | L   | Bone  | 8000Hz(1) | 560/0    | 11.4 | Altr | 0.30   | 0.11 | 0.553 | 100  | 100-1500Hz |

System SNR & RN Region: 4.00 - 9.00 ms \*-indicates different region used

| Num | Int | Ear | Peaks: Latency(ms)   Amp(uV) (AR=Amp Ratio) |
|-----|-----|-----|---|
| 1   | 80  | L   |   |
| 2   | 80  | L   |   |
| 3   | 80  | L   |   |
| 4   | 70  | L   |   |
| 5   | 70  | L   |   |