

NOTE TO USERS

This reproduction is the best copy available.

UMI[®]

UNIVERSITY OF CINCINNATI

January 21 1977

I hereby recommend that the thesis prepared under my supervision by Edmund L. Trafford
entitled Xanthe

be accepted as fulfilling this part of the requirements for the degree of Doctor of Musical Arts in Composition

Approved by:

Scott Hunter

Donald H. Foster

Paul M. Palombo

XANTHE

A dissertation presented to the

Division of Graduate Studies
of the University of Cincinnati

in partial fulfillment of the
requirements for the degree of

Doctor of Musical Arts in Composition

in the College-Conservatory of Music

1977

by

Edmund L. Trafford

Bachelor of Fine Arts, United States International University, 1971
Master of Music, University of Cincinnati, 1973

UMI Number: DP16777

INFORMATION TO USERS

The quality of this reproduction is dependent upon the quality of the copy submitted. Broken or indistinct print, colored or poor quality illustrations and photographs, print bleed-through, substandard margins, and improper alignment can adversely affect reproduction.

In the unlikely event that the author did not send a complete manuscript and there are missing pages, these will be noted. Also, if unauthorized copyright material had to be removed, a note will indicate the deletion.

UMI[®]

UMI Microform DP16777
Copyright 2009 by ProQuest LLC
All rights reserved. This microform edition is protected against
unauthorized copying under Title 17, United States Code.

ProQuest LLC
789 East Eisenhower Parkway
P.O. Box 1346
Ann Arbor, MI 48106-1346

mus
C.U.
151. M77
. T82
copy 2

XANTHE

for clarinet, chamber ensemble, string orchestra, and percussion (one player)

by Edmund Trafford

Instrumentation:

Ensemble

Flute
Oboe
Clarinet (B^b)
Bassoon
Horn (F)
Harp
Solo Violin
Solo 'Cello

Strings

Violin I
Violin II
Viola
'Cello
Double Bass

Percussion

Antique Cymbals
Bamboo Wind Chimes
Bass Drum
Snare Drum Sticks
Timpani Mallet
Chimes
Soft Mallet
Orchestral Bells
Hard Mallet
Side Drum or Tom-Tom
Hard Mallets
Suspended Cymbal
Wire Brushes
Tambourine
Vibraphone
Hard Mallets
Soft Mallets
Large Tam-Tam
Triangle Beater

Xanthe is structured along the lines of a contemporary concerto grosso, with one exception: the clarinet player serves, at various times, either as part of the chamber ensemble or as a soloist in his own right, as indicated in the score. When acting as a member of the ensemble, he is directed to sit; when acting as soloist, he is directed to stand. As an ensemble member, his part should be subordinated to the whole; as a soloist, he should be dominant.

Notation

(1)

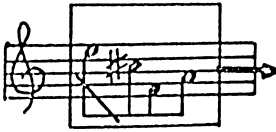

A figure enclosed in a "frame" is, unless otherwise indicated, intended to be repeated as quickly as possible.

Example: Violin II, page 33, measure 134

Exception: Violin I and Double Bass, page 2, measure 8; the indication is to "alternate slowly between pitches"

(2)

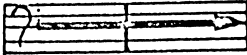

An arrow following a "frame" and extending through a measure and/or over a barline, indicates the continuation of a given figure.

Example: Violin II, page 45, measure 195

(3)

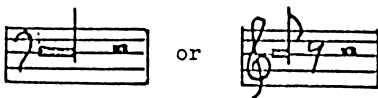

etc. An arrow which ends in a stem of some rhythmic value indicates the point of termination of a "frame" figure.

Example: Violin I, page 2, measure 9

Example: Viola, page 48, measure 203

(4)

This notation indicates a single pitch to be rapidly repeated at random. A change of notehead indicates, of course, a definite change of pitch at an approximate point in the measure. As above, an arrow indicates the continuation/termination of the effect.

Example: Flute, page 16, measure 71

(5) All other notational effects are footnoted in the score as they occur.

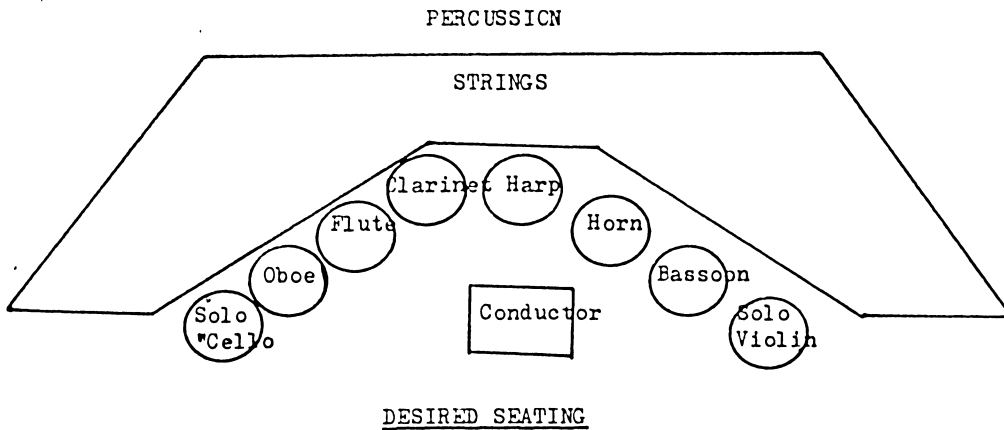

tam-tam: triangle beater scraped quickly on rim

l.v.

20

20

Empty musical notation for the seventh system, consisting of a treble clef staff and a bass clef staff.

FL. (p) *MP MF*

OB. *P MP P MP MF P MP MF MP*

CL. (B^b) (stand) *(1) N S N S*

BSN. *MP P MP P MP P MP F*

HRN. (F) *MP P MP P MP P F* *ord. off*

HARP

VLN.

VC.

PERC.

STRINGS

(1) clar: N = Normal B^b fingering: S = substitute B^b fingering.
 thumb key (left hand) #3 side key (right hand)
 plus top A key (left hand) plus top A key (left hand)

a tempo

(2) N S N S
 -3- -3-

p

(3) N S N
 -3- -3-

(4) S N

(5) N S N
 (S-N-S-N)

MP *MF*
a piacere

o 4 o 4
 -3- -3-

p

a tempo

div. j ord.

div. j ord.

prepare: *ord.*

(2) ob: N= Normal E fingering
 S= substitute E fingering
 Normal E fingering follow
 low C# key (without D)

(3) clar: #c

(4) clar: 4c

F# key (right hand)

♩=120

(30)

FL. *MP - P MP - P MP - P MP - P MP - P*

OB.

CL. (BB) *(remain standing)*
p

BSN. *p MP - P MP - P MP - P MP - P*

HRN. (F) *MF MP P*

HARP

VLN. *p MP - P MP - P MP - P MP - P MP - P*

VC. *MP - P MP - P MP - P MP - P MP - P*

PERC. *Hand drum: timpani mallet, dampen head*
F (30) *F*

STRINGS *SFZ*

p PP - Niente SFZ

(6) *P*

(5) clar. (6) D.B. *decrec. a Niente*
all bass harmonics, sound an octave lower than written.

35

Empty musical staff.

Empty musical staff.

Empty musical staff.

Empty musical staff.

35

Empty musical staff.

decresc. a niente

40

FL. *p mp p*

OB.

CL. (B^b) *mf*

BSN. *p mp p*

HORN (F) *p*

HARP

VLN. *p mp p mp p*

VCL. *mp p mp p*

PERC. *drum: as before*

40

STRINGS

STRINGS *mp sfz*

STRINGS *mp sfz*

STRINGS *div. à 3 pizz. mp*

45

45

50

FL.

OB.

CL. (Bb)

BSN.

HRN. (F)

HARP

VLN.

VC.

PERC.

50

WOODWINDS

STRINGS

CONTRABASS

FL.

P < MP P < MP P < MP P < MP P < MP P < MP P < MP P < MP

OB.

P < MP P < MP P < MP P < MP P < MP P < MP P < MP P < MP

CL. (B \flat)

BSN.

P < MP P < MP P < MP P < MP P < MP P < MP P < MP P < MP

HRN (F)

P < MP P < MP P < MP P < MP P < MP P < MP P < MP P <

HARP

VLN.

VC.

PERC.

60

MF

col legno battuto (random bow strokes)

STRINGS

P < MP P < MP P < MP P < MP P < MP P < MP P < MP P < MP
 P < MP P < MP P < MP P < MP P < MP P < MP P < MP P < MP
 P < MP P < MP P < MP P < MP P < MP P < MP P < MP P < MP
 MP P < MP P < MP P < MP P < MP P < MP P < MP P < MP P <

F
 MF
 col legno battuto (random bow strokes)
 pizz.
 MF

65

FL. *p < mp* *p < mp* (random cresc.-decrec.) SFZ

OB. *p < mp* *p < mp* (random cresc.-decrec.) SFZ

CL. (Bb) (sit)

BSN. *p < mp* *p < mp* (random cresc.-decrec.) SFZ

HRN. (F) *mp* *p < mp* (random cresc.-decrec.) SFZ

HARP (damp) A# Bb

VLN. (random cresc.-decrec.) SFZ

V.C. (random cresc.-decrec.) SFZ

65

PERC.

STRINGS

ord.; non div.

ord.; non div.

div. à 2

arco (gliss.) *preparc:*

FF

F (random down-bows)

F (random down-bows)

F (random down-bows)

P < F *P*

70

molto staccato
 FF (repeat pitches quickly, at random)
molto staccato
 FF (repeat pitches quickly, at random)
molto staccato
 FF (repeat pitches quickly, at random)

70

(sim.)
 (sim.)
 F (random down-bow) (sim.)
 (sim.)

75

FL. (staccato)

OB. (staccato)

CL. (B \flat) (staccato)

BSN.

HORN (F)

HARP

VLN

V.C.

PERC.

side drum or tom-tom:

75

STRINGS

F (random down-bows)

F (as before)

F (as before)

FL.

OB.

CL. (Bb)

BSN.

HAN. (F)

HARP

VLN

V.C.

PERC.

STRINGS

8^{VH}

MF

Detailed description of the musical score: The score is for page 19 and includes parts for Flute (FL.), Oboe (OB.), Clarinet in B-flat (CL. (Bb)), Bassoon (BSN.), Horn in F (HAN. (F)), Harp (HARP), Violin (VLN), Viola (V.C.), Percussion (PERC.), and Strings (STRINGS). The woodwind and string parts are mostly silent, with some notes in the VLN and V.C. parts. The Percussion part features a rhythmic pattern of eighth notes with triplet markings (3) and a dynamic marking of MF. The Harp part has a dashed line labeled 8^{VH}. The Strings part is also mostly silent. The score is written on a grand staff with multiple systems of staves.

90

FL.

OB.

CL. (Bb)

BSN. (F)

HAN. (F)

HARP

VLN.

VC.

PERC.

scraps rim quickly
TAM-TAM: with triangle beater

MP

PP

U.V.

90

STRINGS

prepare:

MF > PP

alternate slowly between the given pitches - P

div 2

prepare:

div 2

prepare:

MF > PP

alternate slowly between the given pitches - P

95

(stand)

95

MF → PP

PP → MF

FL.

OB.

CL(BB)

BSN.

HN(F)

HARP

VLN.

VC.

PERC.

STRINGS

pp MF

chimes: (soft mallets)
ppp

100

FL.

OB.

CL(Bb)

BSN.

(KNUF)

HARP

VLN.

VC.

PERC.

STRINGS

FL.

OB.

CL (Cb)

BSN.

HORN (F)

HARP

VLN.

VC

PERC.

(remain standing)

pp

prepare:

no

8

Coall lunga

Coall

P lunga

tam-tam: as before

p

L.V.

STRINGS

as before - pp

meta

2 stave

niente

110

sord. off

mf

mp

pp

univ.

sord. off

meta

ppp

sord. off

as before - pp

niente

ca. 5'20"

♩ = 60

Interlude

115

♩ = 60

115

FL.

OB.

CL. (B \flat)

BSN.

HRN (F)

HARP

VLN.

VC.

PERC.

STRINGS

pizz. div. (pizz.)

F (arco) P

MF

uniso.

uniso.

pizz.

p Callegno

System 1:

- Violin I: *MP>P* *MP>P* *MP>P* *MP*
- Violin II: *MP>P* *MP>P* *MP>P*
- Viola: *MP* (includes a fingering diagram for notes B \flat , B \flat)
- Cello/Double Bass: *MP* (includes a fingering diagram for notes B \flat , B \flat)

System 2:

- Violin I: *div.* *(pizz.)* *E* *4* *4* *3* *MF*
- Violin II: *pizz.* *div.* *(arco)* *P* *(pizz.)* *4*
- Viola: *div.* *(pizz.)* *4* *7* *4* *3* *MF*
- Cello/Double Bass: *(arco)* *P* *4*

Fingering Diagrams:

- Violin II: $\begin{matrix} \text{B} & \text{---} & \text{---} & \text{---} & \text{---} & \text{---} & \text{---} & \text{---} & \text{---} & \text{---} \\ \text{\#} & \text{f} & \text{f} & \text{f} & \text{f} & \text{f} & \text{f} & \text{f} & \text{f} & \text{f} \end{matrix}$
- Cello/Double Bass: $\begin{matrix} \text{B} & \text{---} & \text{---} & \text{---} & \text{---} & \text{---} & \text{---} & \text{---} & \text{---} & \text{---} \\ \text{\#} & \text{f} & \text{f} & \text{f} & \text{f} & \text{f} & \text{f} & \text{f} & \text{f} & \text{f} \end{matrix}$

Performance Instructions:

- div.*: divisi
- (pizz.)*: pizzicato
- (arco)*: arco
- P*: piano
- MF*: mezzo-forte
- MP*: mezzo-piano
- MP>P*: mezzo-piano to piano dynamic change
- MP*: mezzo-piano
- MF*: mezzo-forte
- p cal legno*: piano col legno

125

FL.

OB.

CL. (Bb)

BSN.

HORN (F)

HARP

VLN.

VCL.

orchestral bells:

125

STRINGS

MF P MF P MF

MF P MF P MF P MF P

MP>P MP>P MP>P MP>P MP>P MP>P MP>P

MF P MF

MF P MF

MP MP pizz. MP

MP pizz. MP

130

130

ca. 2'15"
(7'35")

attacca Movement II:

$\text{♩} = 60$

FL.

OB.

CL. (SB) *(sit)*

ESN.

HORN(F)

HARP

VLN.

VC.

PERC. *side drum: full end of spare drum stick in center of head; dampen head with hand.*

STRINGS

F *p* *div.* *F* *FF* *MF*

170

170

175

FL.

OB.

CL. (Bb)

BSN.

HAN(F)

HARP

VLN.

VC.

PERC.

STRINGS

*rustle bamboo
wind chimes*

*gradually more
près de la table*

pizz.

(pizz.)

pizz.

(pizz.)

MP MF MP P PP

MP P P

P

P

175

180

Empty musical staves for the third system, measures 188-191.

180

Violin part: *ord.*, *pedal gliss.*, *MF*

Piano part: *P*, *poco accel.*

Piano part: *MF*, *P*

Vibraphone part: *vibraphone (on pedal)*, *MP*, *PP*

Violin part: *190*, *poco accel.*, *P*, *(L.V.)*

Piano part: *5*

Violin part: *prepare:*, *lenis*, *MP*, *poco accel.*

Handwritten musical score for a full orchestra. The score is divided into two systems, with a double bar line in the middle. The tempo is marked $\text{♩} = 72$ at the beginning of each system. The number 195 is circled in both systems.

System 1 (Top):

- FL (Flute):** MP , $P \rightarrow F$, $P \rightarrow F$, $P < F$
- OB (Oboe):** MP
- CL (B♭ Clarinet):** *stand*, MF
- BSN (Bassoon):** MP
- HRN (F Horn):** MP
- VLN. (Violin):** *prepare:*, P , *prepare:*, P
- VC (Viola):** *prepare:*, P

System 2 (Bottom):

- STRINGS:** PP , *sul pont.*, *Unis.*, PP , P , *sul pont.*, PP

Handwritten annotations include *stand*, *prepare:*, *sul pont.*, and *Unis.* The circled number 195 appears in both systems.

Handwritten musical score for a multi-instrument ensemble, featuring various dynamics and performance instructions.

- Dynamic Markings:** *p* (piano), *f* (forte), *mp* (mezzo-piano), and *mf* (mezzo-forte) are used throughout.
- Rehearsal Markers:** A circled '205' appears in two different locations, marking specific points in the score.

210

TEMPO I (♩=52)

215

210

TEMPO I (♩=52)

215

Empty musical staves for measures 210-215.

FL.

OB.

CL (BB)

BSW.

HRN(F)

HARP

VCL.

VC

PEAL

STRINGS

p *MP* *p* *niente*

C.V.