

XX XX  
ID: XX Page: Acq Test Date: May. 30, 2024 DOB: Age: (DOB empty) Report: May. 30, 2024  
Acquisition Page

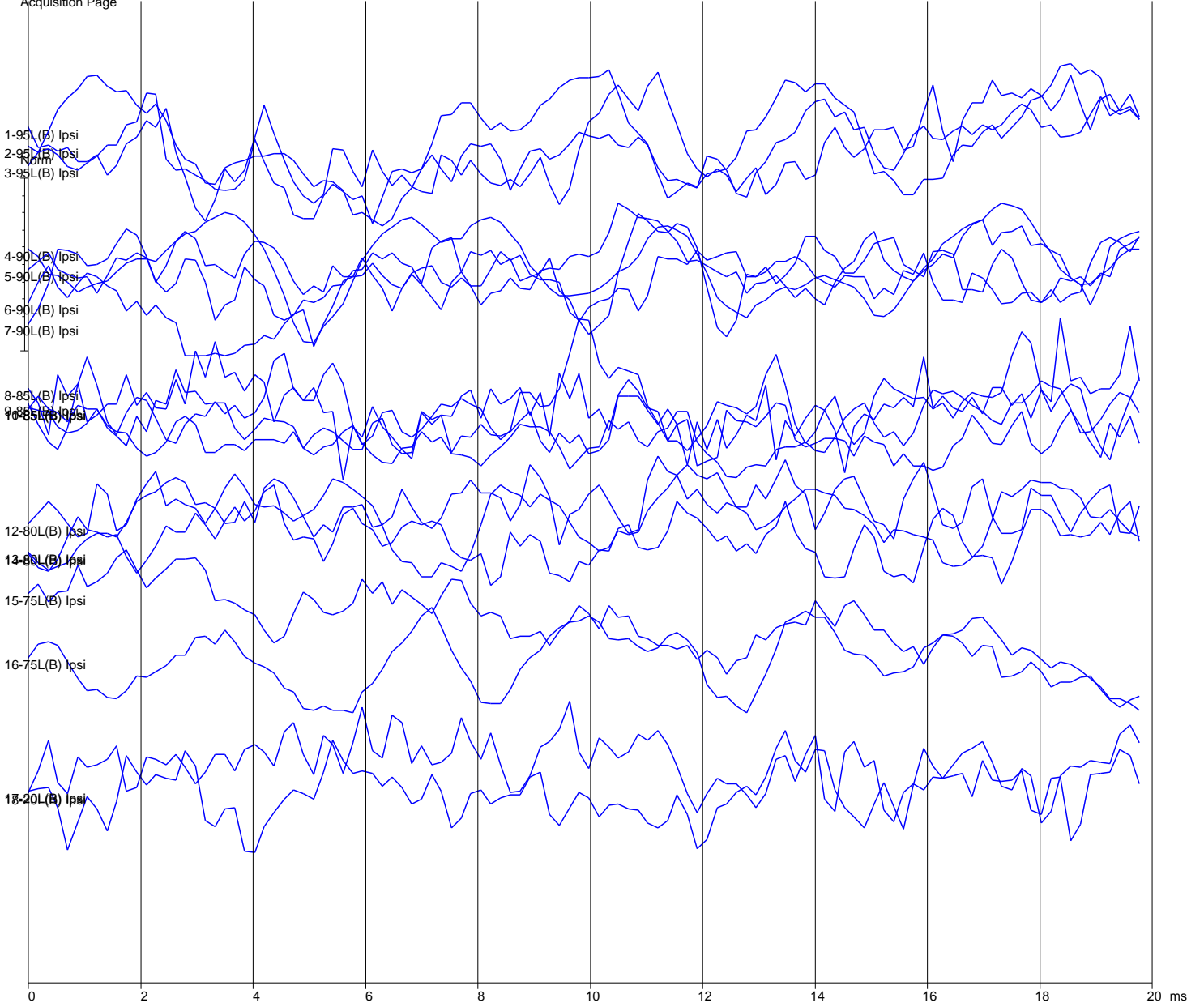



6860 SW 81st Street Miami, Florida 33143  
305-668-6102 • 1-800-IHSYSTEMS • www.ihsys.com

XX XX  
ID: XX Page: Acq Test Date: May. 30, 2024 DOB: Age: (DOB empty) Report: May. 30, 2024  
Acquisition Page

Num	Filename	Int	Ear	Stim.	Type	Swps/Art	Rate	Mode	PP Amp	SNR RN	Gain	Filters
1	NXLA95B.3	95SPL	L	Bone	250Hz(1)	560/1	11.4	Altr	0.20	0.00 26.228	100	100-1500Hz
2	NXLA95B.1	95SPL	L	Bone	250Hz(1)	560/1	11.4	Altr	0.61	0.01 28.198	100	100-1500Hz
3	NXLA95B.2	95SPL	L	Bone	250Hz(1)	560/1	11.4	Altr	0.24	0.00 26.699	100	100-1500Hz
4	NXLA90B.4	90SPL	L	Bone	250Hz(1)	560/0	11.4	Altr	0.69	0.02 16.362	100	100-1500Hz
5	NXLA90B.3	90SPL	L	Bone	250Hz(1)	560/0	11.4	Altr	0.27	0.00 17.353	100	100-1500Hz
6	NXLA90B.2	90SPL	L	Bone	250Hz(1)	560/0	11.4	Altr	0.28	0.01 16.345	100	100-1500Hz
7	NXLA90B.1	90SPL	L	Bone	250Hz(1)	560/1	11.4	Altr	0.52	0.01 18.815	100	100-1500Hz
8	NXLA85B.4	85SPL	L	Bone	250Hz(1)	560/0	11.4	Altr	0.29	0.01 10.911	100	100-1500Hz
9	NXLA85B.2	85SPL	L	Bone	250Hz(1)	560/0	11.4	Altr	0.57	0.01 10.929	100	100-1500Hz
10	NXLA85B.1	85SPL	L	Bone	250Hz(1)	560/1	11.4	Altr	0.34	0.00 10.338	100	100-1500Hz
11	NXLA85B.3	85SPL	L	Bone	250Hz(1)	560/1	11.4	Altr	0.35	0.00 10.736	100	100-1500Hz
12	NXLA80B.3	80SPL	L	Bone	250Hz(1)	560/1	11.4	Altr	0.21	0.01 5.921	100	100-1500Hz
13	NXLA80B.1	80SPL	L	Bone	250Hz(1)	560/1	11.4	Altr	0.49	0.03 5.686	100	100-1500Hz
14	NXLA80B.2	80SPL	L	Bone	250Hz(1)	560/1	11.4	Altr	0.25	0.01 6.433	100	100-1500Hz
15	NXLA75B.1	75SPL	L	Bone	250Hz(1)	560/0	11.4	Altr	0.19	0.01 2.624	100	100-1500Hz
16	NXLA75B.2	75SPL	L	Bone	250Hz(1)	560/1	11.4	Altr	0.49	0.05 3.092	100	100-1500Hz
17	NXLA20B.2	20SPL	L	Bone	250Hz(1)	560/1	11.4	Altr	0.43	0.45 0.263	100	100-1500Hz
18	NXLA20B.1	20SPL	L	Bone	250Hz(1)	560/1	11.4	Altr	0.19	0.43 0.106	100	100-1500Hz

System SNR & RN Region: 4.00 - 9.00 ms \*-indicates different region used

Num	Int	Ear	Peaks: Latency(ms)   Amp(uV) (AR=Amp Ratio)
1	95	L	
2	95	L	
3	95	L	
4	90	L	
5	90	L	
6	90	L	
7	90	L	
8	85	L	
9	85	L	
10	85	L	
11	85	L	
12	80	L	
13	80	L	
14	80	L	
15	75	L	
16	75	L	
17	20	L	
18	20	L	