

XX XX  
 ID: XX Page: Acq Test Date: May. 29, 2024 DOB: Age: (DOB empty) Report: May. 29, 2024  
 Acquisition Page

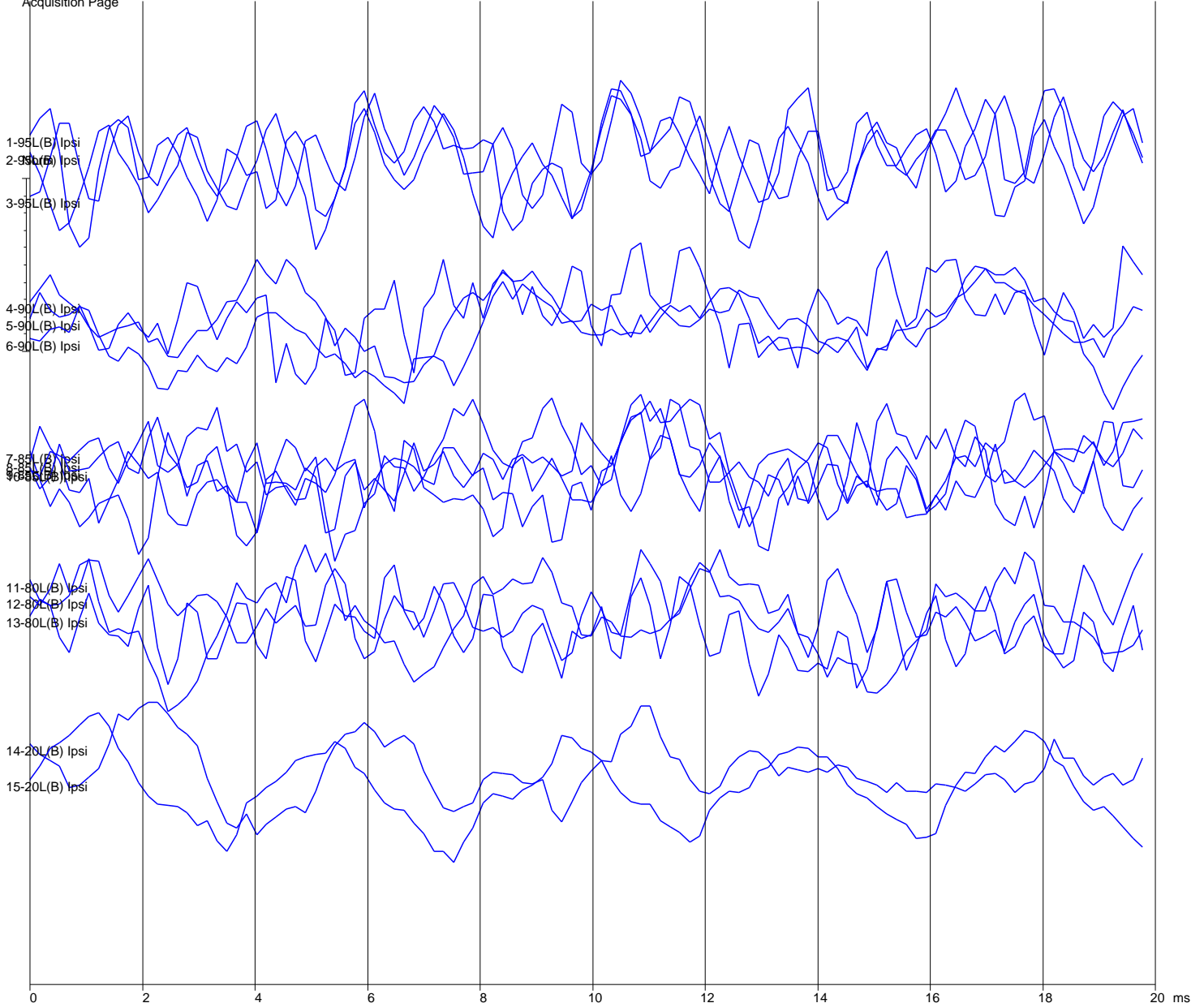

| Num | Filename  | Int   | Ear | Stim. | Type     | Swps/Art | Rate | Mode | PP Amp | SNR RN      | Gain | Filters    |
|-----|-----------|-------|-----|-------|----------|----------|------|------|--------|-------------|------|------------|
| 1   | TXLA95B.2 | 95SPL | L   | Bone  | 250Hz(1) | 560/1    | 11.4 | Altr | 0.44   | 0.01 20.121 | 100  | 100-1500Hz |
| 2   | TXLA95B.1 | 95SPL | L   | Bone  | 250Hz(1) | 560/1    | 11.4 | Altr | 0.63   | 0.01 19.869 | 100  | 100-1500Hz |
| 3   | TXLA95B.3 | 95SPL | L   | Bone  | 250Hz(1) | 560/1    | 11.4 | Altr | 0.61   | 0.01 21.249 | 100  | 100-1500Hz |
| 4   | TXLA90B.1 | 90SPL | L   | Bone  | 250Hz(1) | 560/1    | 11.4 | Altr | 0.51   | 0.02 11.474 | 100  | 100-1500Hz |
| 5   | TXLA90B.2 | 90SPL | L   | Bone  | 250Hz(1) | 560/1    | 11.4 | Altr | 0.55   | 0.02 11.790 | 100  | 100-1500Hz |
| 6   | TXLA90B.3 | 90SPL | L   | Bone  | 250Hz(1) | 560/0    | 11.4 | Altr | 0.37   | 0.01 11.270 | 100  | 100-1500Hz |
| 7   | TXLA85B.4 | 85SPL | L   | Bone  | 250Hz(1) | 560/0    | 11.4 | Altr | 0.48   | 0.03 6.389  | 100  | 100-1500Hz |
| 8   | TXLA85B.2 | 85SPL | L   | Bone  | 250Hz(1) | 560/1    | 11.4 | Altr | 0.34   | 0.02 6.214  | 100  | 100-1500Hz |
| 9   | TXLA85B.3 | 85SPL | L   | Bone  | 250Hz(1) | 560/1    | 11.4 | Altr | 0.45   | 0.02 5.827  | 100  | 100-1500Hz |
| 10  | TXLA85B.5 | 85SPL | L   | Bone  | 250Hz(1) | 560/1    | 11.4 | Altr | 0.37   | 0.01 6.384  | 100  | 100-1500Hz |
| 11  | TXLA80B.1 | 80SPL | L   | Bone  | 250Hz(1) | 560/1    | 11.4 | Altr | 0.45   | 0.03 3.392  | 100  | 100-1500Hz |
| 12  | TXLA80B.3 | 80SPL | L   | Bone  | 250Hz(1) | 560/0    | 11.4 | Altr | 0.49   | 0.06 3.384  | 100  | 100-1500Hz |
| 13  | TXLA80B.2 | 80SPL | L   | Bone  | 250Hz(1) | 560/1    | 11.4 | Altr | 0.37   | 0.04 3.520  | 100  | 100-1500Hz |
| 14  | TXLA20B.2 | 20SPL | L   | Bone  | 250Hz(1) | 560/0    | 11.4 | Altr | 0.35   | 0.13 0.991  | 100  | 100-1500Hz |
| 15  | TXLA20B.1 | 20SPL | L   | Bone  | 250Hz(1) | 560/0    | 11.4 | Altr | 0.75   | 0.07 3.814  | 100  | 100-1500Hz |

System SNR & RN Region: 4.00 - 9.00 ms \*-indicates different region used

| Num | Int | Ear | Peaks: Latency(ms)   Amp(uV) (AR=Amp Ratio) |
|-----|-----|-----|---|
| 1   | 95  | L   |   |
| 2   | 95  | L   |   |
| 3   | 95  | L   |   |
| 4   | 90  | L   |   |
| 5   | 90  | L   |   |
| 6   | 90  | L   |   |
| 7   | 85  | L   |   |
| 8   | 85  | L   |   |
| 9   | 85  | L   |   |
| 10  | 85  | L   |   |
| 11  | 80  | L   |   |
| 12  | 80  | L   |   |
| 13  | 80  | L   |   |
| 14  | 20  | L   |   |
| 15  | 20  | L   |   |