

XX XX
ID: XX Page: Acq Test Date: May. 31, 2024 DOB: Age: (DOB empty) Report: Jun. 02, 2024
Acquisition Page

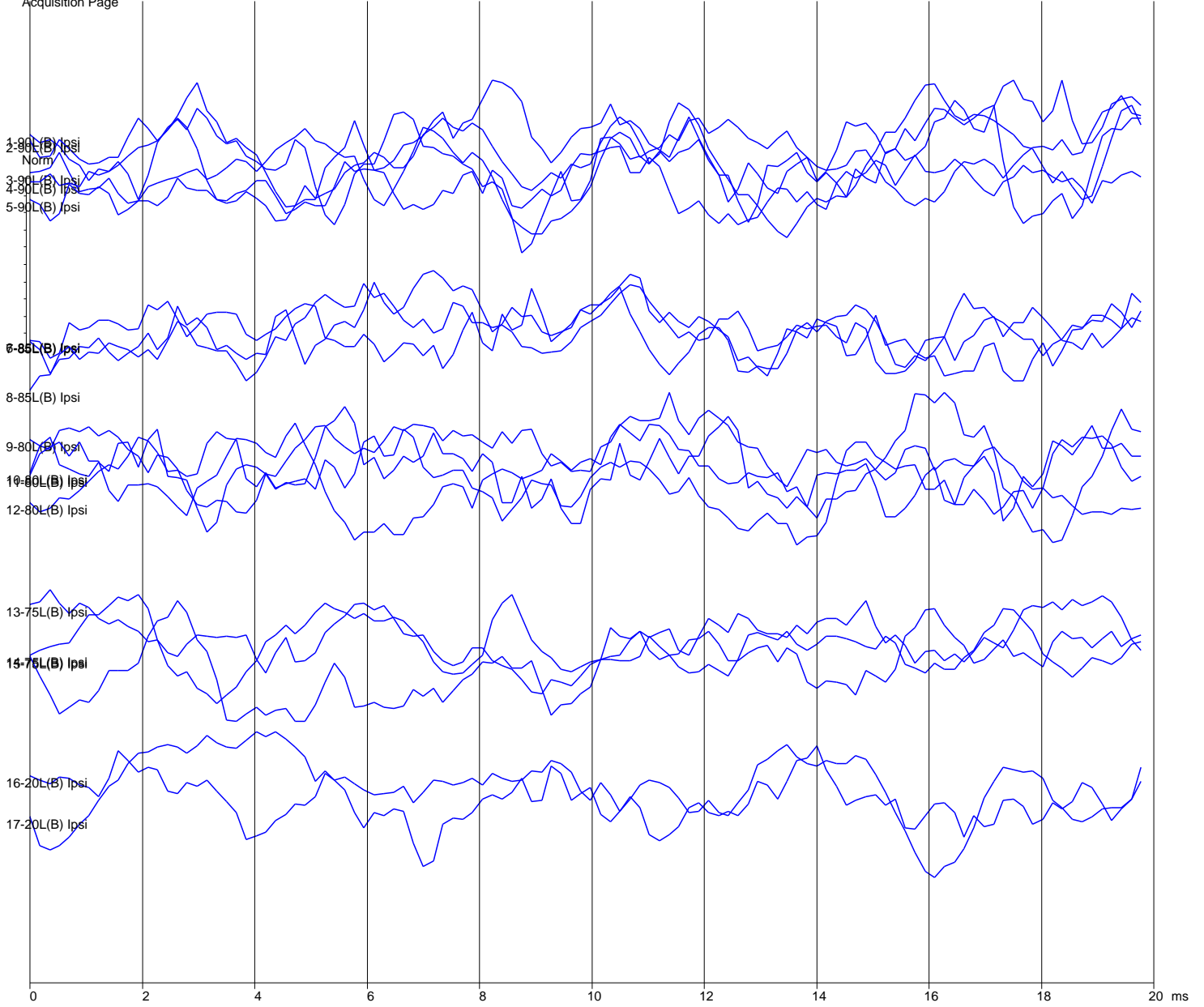



6860 SW 81st Street Miami, Florida 33143
 305-668-6102 • 1-800-IHSYSTEMS • www.ihsys.com

XX XX
 ID: XX Page: Acq Test Date: May. 31, 2024 DOB: Age: (DOB empty) Report: Jun. 02, 2024
 Acquisition Page

Num	Filename	Int	Ear	Stim.	Type	Swps/Art	Rate	Mode	PP Amp	SNR RN	Gain	Filters
1	TXLA90B.5	90SPL	L	Bone	250Hz(1)	560/0	11.4	Altr	0.31	0.01 8.761	100	100-1500Hz
2	TXLA90B.2	90SPL	L	Bone	250Hz(1)	560/1	11.4	Altr	0.21	0.01 8.585	100	100-1500Hz
3	TXLA90B.4	90SPL	L	Bone	250Hz(1)	560/0	11.4	Altr	0.36	0.01 8.620	100	100-1500Hz
4	TXLA90B.1	90SPL	L	Bone	250Hz(1)	560/1	11.4	Altr	0.37	0.01 8.566	100	100-1500Hz
5	TXLA90B.3	90SPL	L	Bone	250Hz(1)	560/1	11.4	Altr	0.27	0.01 8.475	100	100-1500Hz
6	TXLA85B.3	85SPL	L	Bone	250Hz(1)	560/1	11.4	Altr	0.24	0.01 5.175	100	100-1500Hz
7	TXLA85B.2	85SPL	L	Bone	250Hz(1)	560/1	11.4	Altr	0.24	0.02 4.586	100	100-1500Hz
8	TXLA85B.1	85SPL	L	Bone	250Hz(1)	560/1	11.4	Altr	0.29	0.02 4.729	100	100-1500Hz
9	TXLA80B.4	80SPL	L	Bone	250Hz(1)	560/0	11.4	Altr	0.30	0.03 2.856	100	100-1500Hz
10	TXLA80B.3	80SPL	L	Bone	250Hz(1)	560/0	11.4	Altr	0.19	0.01 3.673	100	100-1500Hz
11	TXLA80B.2	80SPL	L	Bone	250Hz(1)	560/1	11.4	Altr	0.29	0.03 3.459	100	100-1500Hz
12	TXLA80B.1	80SPL	L	Bone	250Hz(1)	560/1	11.4	Altr	0.26	0.01 4.232	100	100-1500Hz
13	TXLA75B.3	75SPL	L	Bone	250Hz(1)	560/1	11.4	Altr	0.43	0.06 1.876	100	100-1500Hz
14	TXLA75B.1	75SPL	L	Bone	250Hz(1)	560/1	11.4	Altr	0.41	0.08 1.429	100	100-1500Hz
15	TXLA75B.2	75SPL	L	Bone	250Hz(1)	560/1	11.4	Altr	0.28	0.04 1.516	100	100-1500Hz
16	TXLA20B.2	20SPL	L	Bone	250Hz(1)	560/1	11.4	Altr	0.22	0.22 0.256	100	100-1500Hz
17	TXLA20B.1	20SPL	L	Bone	250Hz(1)	560/1	11.4	Altr	0.46	0.45 0.239	100	100-1500Hz

System SNR & RN Region: 4.00 - 9.00 ms *-indicates different region used

Num	Int	Ear	Peaks: Latency(ms) Amp(uV) (AR=Amp Ratio)
1	90	L	
2	90	L	
3	90	L	
4	90	L	
5	90	L	
6	85	L	
7	85	L	
8	85	L	
9	80	L	
10	80	L	
11	80	L	
12	80	L	
13	75	L	
14	75	L	
15	75	L	
16	20	L	
17	20	L	